

OSAKA SHOSEN KAISHA

HEAD OFFICE: - - - OSAKA, JAPAN

BRANCHES & AGENCIES

ASIA

BATAVIA, JAVA Klaasen & Co.
BOMBAY, INDIA Osaka Shosen Kaisha, Hornby Road, Fort.
CALCUTTA, INDIA Senda & Co., Ltd.
CANTON, CHINA Osaka Shosen Kaisha.
COLOMBO, CEYLON James Finlay & Co., Ltd.
DAIREN, MANCHURIA Osaka Shosen Kaisha.
DAVAO, P. I. Furukawa Plantation Co.
HONGKONG, CHINA Osaka Shosen Kaisha, Connaught Road.
KOBE, JAPAN Osaka Shosen Kaisha, Kaigan Dori.
KYOTO, JAPAN Sogo Unyu-Soko Kaisha Ltd.
MANILA, P. I. W. F. Stevenson & Co., Ltd.
MOJI, JAPAN Osaka Shosen Kaisha.
OSAKA, JAPAN Osaka Shosen Kaisha.
SAIGON, FRENCH INDO CHINA. William G. Hale & Co., Ltd.
SHANGHAI, CHINA Osaka Shosen Kaisha, No. 2, Canton Road.
SINGAPORE, S. S. Osaka Shosen Kaisha, No. 2, De Souza Street.
SOURABAYA, JAVA Osaka Shosen Kaisha, No. 17, Bibis Straat.
TIENTSIN, CHINA Osaka Shosen Kaisha, French Bund.
TOKYO, JAPAN Osaka Shosen Kaisha, Uchisaiwai-cho.
TSINGTAU, CHINA Iwaki & Co.
YOKOHAMA, JAPAN Osaka Shosen Kaisha, Yamashita-cho.

AUSTRALIA

BRISBANE, QUEENSLAND Birt & Co., Ltd.
MELBOURNE, VICTORIA. McLlwraith McEacham Ltd. "Scottish House"
94-96 William Street.
SYDNEY, N. S. W. Birt & Co., Ltd., No. 4, Bridge Street.

EUROPE

ANTWERP, BELGIUM Westcott & Co., 21, Canal des Brasseurs.
BREMEN, GERMANY Rabjen & Stadlander, Dreikaiserhaus, 32-38
Kaiserstrasse.
HAMBURG, GERMANY Knöhr & Burchard Nfl., Hamburg 11, Neptun-
Haus, Hamburg.
LONDON, ENGLAND M. Samuel & Co., Ltd., Shell-House, 55,
Bishopsgate, London E. C. 2.
MARSEILLES, FRANCE. Compagnie des Messageries Maritimes.
BERLIN, GERMANY Mr. A. Hartrodt, Fridrichstrasse 35, Berlin,
S. W. 68.

AFRICA

BEIRA, PORTUGUESE EAST AFRICA. Beira Shipping Agency.
CAPE TOWN, CAPE COLONY. Ellerman & Bucknall Proprietary Ltd., Eller-
man House, No. 26, Strand Street.
DAR-ES-SALAAM, EAST AFRICA. African Mercantile Co.
DURBAN, SOUTH AFRICA Ellerman & Bucknall Proprietary, Ltd., Royal
Exchange Bldg., 41, Field Street.
EAST LONDON, CAPE COLONY. Dunn & Co.
LOURENCO MARQUES, PORTUGUESE EAST AFRICA. Lourenco Marques
Forwarding Co.
MOMBASA, EAST AFRICA African Mercantile Co.
MOSSEL BAY, CAPE COLONY. J. Mud'e & Son.
PORT ELIZABETH, S. AFRICA. Mosenthal & Co. Mackie Dunn & Co.
PORT SAID, EGYPT Compagnie des Messageries Maritimes.
ZANZIBAR, EAST AFRICA African Mercantile Co.

SOUTH AMERICA

BUENOS AIRES, ARGENTINE. Osaka Shosen Kaisha, Calle 25 de Mayo,
No. 431.
" " " Passenger agents, A. J. de Souza, c/o O.S.K.,
Buenos Aires.
MONTEVIDEO, URUGUAY Mann George Depots, Ltd., Plaza Zabala 1419.
RIO DE JANEIRO, BRAZIL Wilson, Sons & Co., Ltd., Avenida Rio Branco,
37.
SANTOS, BRAZIL Houlder Brothers & Co., Ltd.
SÃO PAULO, BRAZIL Theodor Wille & Co.

NORTH AMERICA

CHICAGO, ILL. James P. Robertson, Inc., 333 North Michigan
Avenue.
LOS ANGELES, CAL. Williams, Dimond & Co., Rooms 520-523
Board of Trade Bldg., 111 West 7th St.
NEW ORLEANS, LA. The Gulf Shipping Co., Whitney Bank Bldg.
NEW YORK, N. Y. Osaka Shosen Kaisha, Whitehall Bldg., 17
Battery Place.
SAN FRANCISCO, CAL. Williams, Dimond & Co., 310 Sansome Street.

TICKET AGENTS

THOMAS COOK & SON. AMERICAN EXPRESS CO.
JAPAN TOURIST BUREAU INTERNATIONAL SLEEPING CAR CO.

(Printed by Hamada, Osaka)

227

AFRICAN LINE

EXTENDS TO SOUTH AMERICA
VIA EAST & SOUTH AFRICA

SAILING SCHEDULE
PASSAGE TARIFF

1931-1932

(昭和6年)



O.S.K. LINE

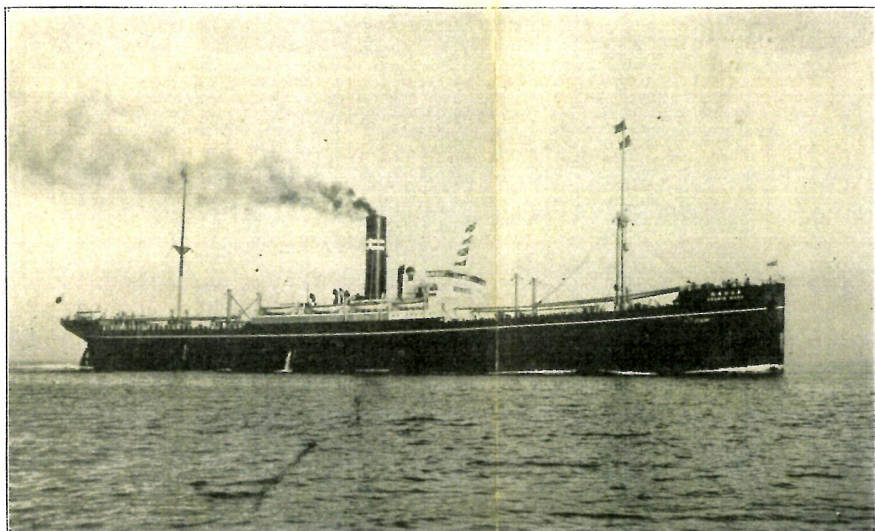

S.S. "ARABIA MARU" & S.S. "AFRICA MARU"

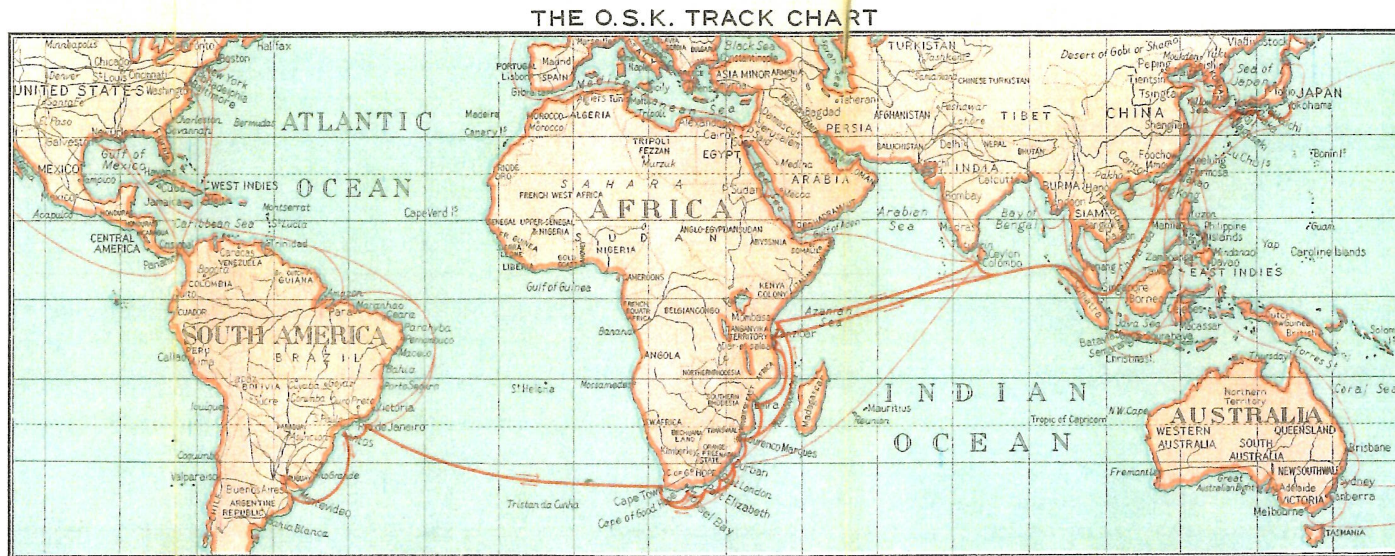

SAILING SCHEDULE FOR 1931-1932

AFRICAN LINERS S.S. AFRICA MARU 10,000 tons gross
 S.S. ARABIA MARU 10,000 tons gross
 S.S. ARIZONA MARU 10,000 tons gross
 S.S. MANILA MARU 10,000 tons gross
 S.S. HAWAII MARU 10,000 tons gross

OUTWARD																				HOMEWARD																			
YAMAHA	NAGOYA	OSAKA	KOBE	MOI	HONGKONG	SINGAPORE	COLONBO	HONHUSA	ZANZIBAR	DAF-ES-SALAM	BEIRA	LOURENCO MARQUES	DURBAN	PORT ELIZABETH	CAPE TOWN	RIO DE JANEIRO	S. NTOS	BUENOS AIRES	STEAMERS	BUENOS AIRES	SANTOS	RIO DE JANEIRO	CAPE TOWN	ROSSEL BAY	PORT ELIZABETH	EAST LONDON	DURBAN	LOURENCO MARQUES	HONHUSA	ZANZIBAR	SINGAPORE	MOI	KOBE	OSAKA	NAGOYA	YAMAHA			
Dep.	Arr.	Dep.	Arr.	Dep.	Arr.	Dep.	Arr.	Dep.	Arr.	Dep.	Arr.	Dep.	Arr.	Dep.	Arr.	Dep.	Arr.	Dep.	Arr.	NAME	Vol. No.	Dep.	Arr.	Dep.	Arr.	Dep.	Arr.	Dep.	Arr.	Dep.	Arr.	Dep.	Arr.	Dep.	Arr.	Dep.	Arr.	Dep.	Arr.
Apr. 18	Apr. 19	Apr. 21	Apr. 23	Apr. 25	Apr. 27	Apr. 29	Apr. 31	May 3	May 5	May 7	May 9	May 11	May 13	May 15	May 17	May 19	May 21	May 23	May 25	MEXICO MARU	68	—	—	—	—	—	—	—	—	—	—	—	—	—	—	—	—	—	—
May 17	May 18	May 19	May 20	May 21	May 22	May 23	May 24	May 25	May 26	May 27	May 28	May 29	May 30	May 31	June 1	June 2	June 3	June 4	June 5	CHICAGO MARU	73	—	—	—	—	—	—	—	—	—	—	—	—	—	—	—	—	—	—
June 24	June 25	June 26	June 27	June 28	June 29	June 30	July 1	July 2	July 3	July 4	July 5	July 6	July 7	July 8	July 9	July 10	July 11	July 12	July 13	MANILA MARU	55	Sept. 5	Sept. 10	Sept. 15	Sept. 20	Sept. 25	Sept. 30	Oct. 5	Oct. 10	Oct. 15	Oct. 20	Oct. 25	Oct. 30	Nov. 5	Nov. 10	Nov. 15	Nov. 20	Nov. 25	
July 25	July 26	July 27	July 28	July 29	July 30	July 31	Aug. 1	Aug. 2	Aug. 3	Aug. 4	Aug. 5	Aug. 6	Aug. 7	Aug. 8	Aug. 9	Aug. 10	Aug. 11	Aug. 12	Aug. 13	AFRICA MARU	61	Oct. 7	Oct. 12	Oct. 17	Oct. 22	Oct. 27	Nov. 1	Nov. 6	Nov. 11	Nov. 16	Nov. 21	Nov. 26	Dec. 1	Dec. 6	Dec. 11	Dec. 16	Dec. 21	Dec. 26	
—	Aug. 19	Aug. 20	Aug. 21	Aug. 22	Aug. 23	Aug. 24	Aug. 25	Aug. 26	Aug. 27	Aug. 28	Aug. 29	Aug. 30	Aug. 31	Sept. 1	Sept. 2	Sept. 3	Sept. 4	Sept. 5	Sept. 6	HAWAII MARU	48	Nov. 2	Nov. 7	Nov. 12	Nov. 17	Nov. 22	Nov. 27	Dec. 2	Dec. 7	Dec. 12	Dec. 17	Dec. 22	Dec. 27	Jan. 1	Jan. 6	Jan. 11	Jan. 16	Jan. 21	
Sept. 25	Sept. 26	Sept. 27	Sept. 28	Sept. 29	Sept. 30	Oct. 1	Oct. 2	Oct. 3	Oct. 4	Oct. 5	Oct. 6	Oct. 7	Oct. 8	Oct. 9	Oct. 10	Oct. 11	Oct. 12	Oct. 13	Oct. 14	ARIZONA MARU	53	Dec. 7	Dec. 12	Dec. 17	Dec. 22	Dec. 27	Jan. 1	Jan. 6	Jan. 11	Jan. 16	Jan. 21	Jan. 26	Jan. 31	Feb. 5	Feb. 10	Feb. 15	Feb. 20	Feb. 25	
Oct. 23	Oct. 24	Oct. 25	Oct. 26	Oct. 27	Oct. 28	Oct. 29	Oct. 30	Oct. 31	Nov. 1	Nov. 2	Nov. 3	Nov. 4	Nov. 5	Nov. 6	Nov. 7	Nov. 8	Nov. 9	Nov. 10	Nov. 11	ARABIA MARU	61	1932 Jan. 5	Jan. 10	Jan. 15	Jan. 20	Jan. 25	Jan. 30	Feb. 4	Feb. 9	Feb. 14	Feb. 19	Feb. 24	Feb. 29	Mar. 5	Mar. 10	Mar. 15	Mar. 20	Mar. 25	
Nov. 17	Nov. 18	Nov. 19	Nov. 20	Nov. 21	Nov. 22	Nov. 23	Nov. 24	Nov. 25	Nov. 26	Nov. 27	Nov. 28	Nov. 29	Nov. 30	Dec. 1	Dec. 2	Dec. 3	Dec. 4	Dec. 5	Dec. 6	MANILA MARU	56	Jan. 30	Feb. 4	Feb. 8	Feb. 12	Feb. 16	Feb. 20	Feb. 24	Feb. 28	Mar. 3	Mar. 7	Mar. 11	Mar. 15	Mar. 19	Mar. 23	Mar. 27	Mar. 31	Apr. 4	
Dec. 24	Dec. 25	Dec. 26	Dec. 27	Dec. 28	Dec. 29	Dec. 30	Dec. 31	1932 Jan. 4	Jan. 5	Jan. 6	Jan. 7	Jan. 8	Jan. 9	Jan. 10	Jan. 11	Jan. 12	Jan. 13	Jan. 14	Jan. 15	AFRICA MARU	62	Mar. 6	Mar. 10	Mar. 14	Mar. 18	Mar. 22	Mar. 26	Mar. 30	Apr. 3	Apr. 7	Apr. 11	Apr. 15	Apr. 19	Apr. 23	Apr. 27	May 1	May 5	May 9	
1932 Jan. 17	Jan. 18	Jan. 19	Jan. 20	Jan. 21	Jan. 22	Jan. 23	Jan. 24	Jan. 25	Jan. 26	Jan. 27	Jan. 28	Jan. 29	Jan. 30	Jan. 31	Feb. 1	Feb. 2	Feb. 3	Feb. 4	Feb. 5	HAWAII MARU	49	Apr. 1	Apr. 5	Apr. 9	Apr. 13	Apr. 17	Apr. 21	Apr. 25	Apr. 29	May 3	May 7	May 11	May 15	May 19	May 23	May 27	Jun. 1	Jun. 5	
Feb. 24	Feb. 25	Feb. 26	Feb. 27	Feb. 28	Feb. 29	Mar. 1	Mar. 2	Mar. 3	Mar. 4	Mar. 5	Mar. 6	Mar. 7	Mar. 8	Mar. 9	Mar. 10	Mar. 11	Mar. 12	Mar. 13	Mar. 14	ARIZONA MARU	54	May 8	May 12	May 16	May 20	May 24	May 28	Jun. 1	Jun. 5	Jun. 9	Jun. 13	Jun. 17	Jun. 21	Jun. 25	Jun. 29	Jul. 3	Jul. 7	Jul. 11	
Mar. 23	Mar. 24	Mar. 25	Mar. 26	Mar. 27	Mar. 28	Mar. 29	Mar. 30	Mar. 31	Apr. 1	Apr. 2	Apr. 3	Apr. 4	Apr. 5	Apr. 6	Apr. 7	Apr. 8	Apr. 9	Apr. 10	Apr. 11	ARABIA MARU	62	June 4	June 8	June 12	June 16	June 20	June 24	June 28	July 2	July 6	July 10	July 14	July 18	July 22	July 26	July 30	Aug. 3	Aug. 7	

(Subject to change without notice)

† Special survey # Annual survey